

ALLISTER GODFREY
ARCHITECTS LTD



Farrier's Cottage
5 The Malthouse
Walnut Trees Hill
ASHBURY | OXON
SN6 8NB

client
MS P READ
project
**PROPOSED EXTENSION
12 HAZELL'S LANE, SHRIVENHAM**
drawing
SITE LOCATION PLAN

date
08/08/12
scale
1:1000 @ A4
drawing no.

01753 710 607
info@allistergodfrey.com
www.allistergodfrey.com

rev
143-LOC1

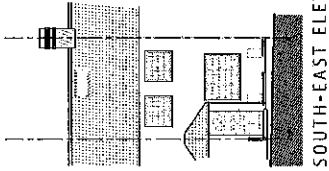

SOUTH-EAST ELEVATION

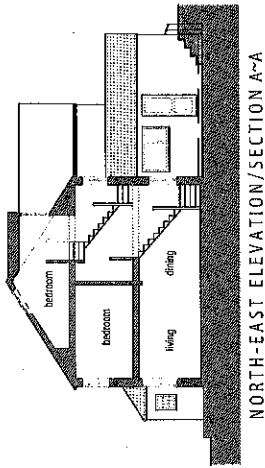

NORTH-EAST ELEVATION/SECTION A-A

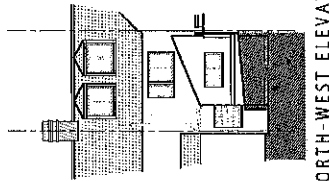

NORTH-WEST ELEVATION

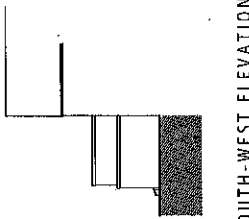

SOUTH-WEST ELEVATION

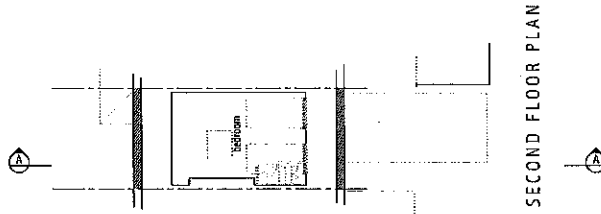

SECOND FLOOR PLAN

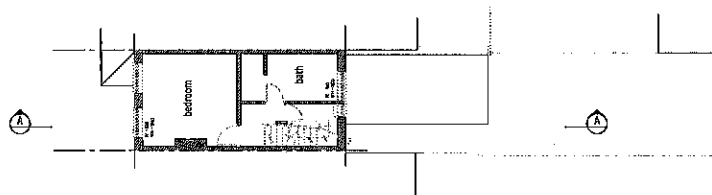

FIRST FLOOR PLAN

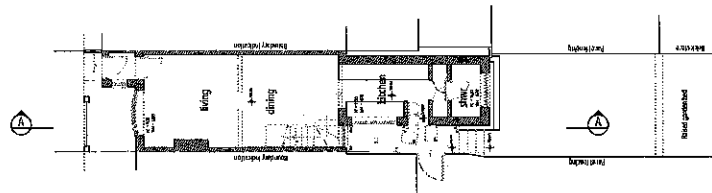

GROUND FLOOR PLAN



14/08/12
143-SU1
MS P. READ
PROPOSED EXTENSION
12 HAZELLS LANE, SURVENHAM
SURVEY - PLANS, ELEVATIONS & SECTION

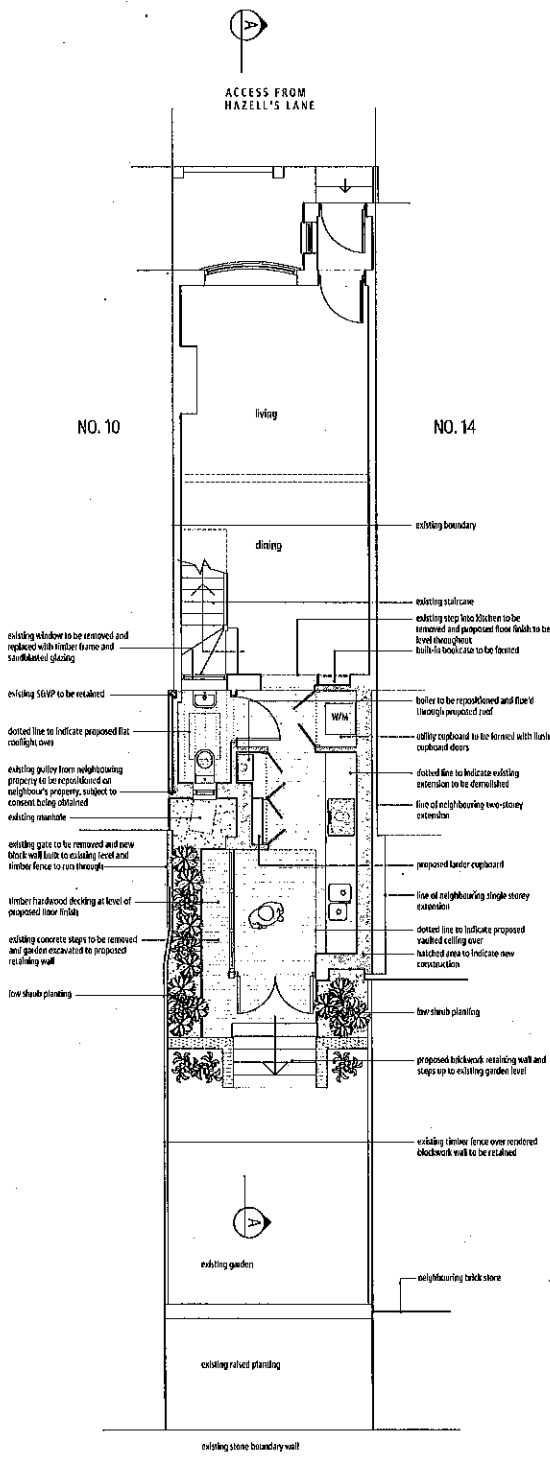

GROUND FLOOR PLAN
 0 5m

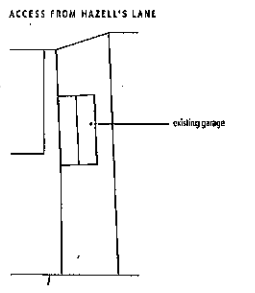
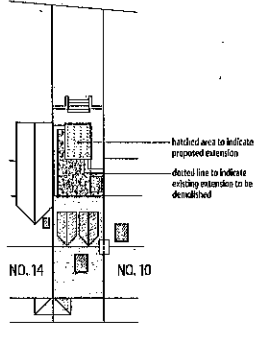

BLOCK PLAN
 0 5m

